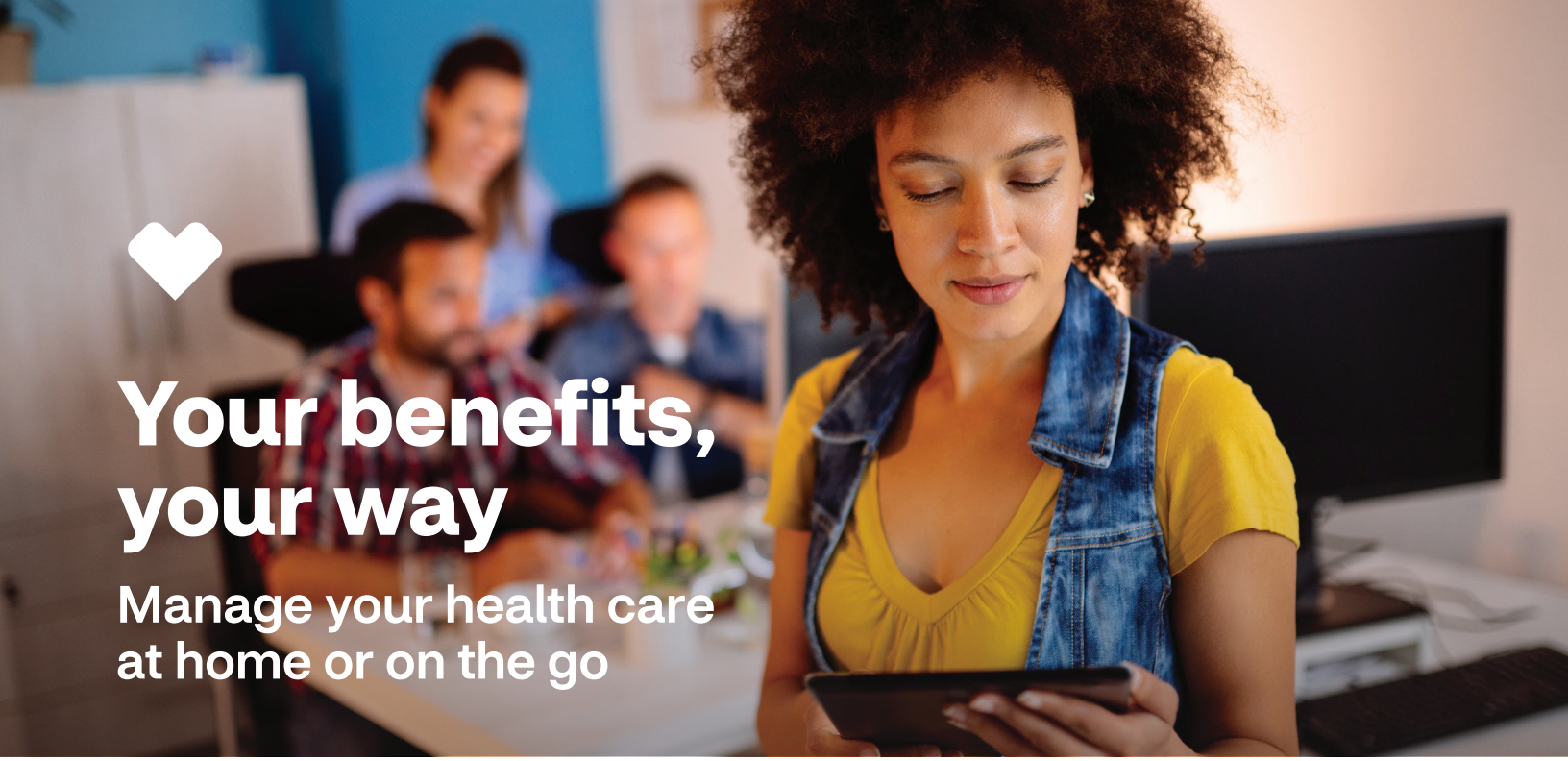

Your benefits, your way

Manage your health care at home or on the go

Stay on top of your benefits

- Review your benefits and what's covered.
- Track your spending.
- View and pay claims on your member website.
- See your ID card online.
- Get cost info before you get care.*

Connect to care

- Find in-network providers, including virtual care.
- Locate walk-in clinics and urgent care centers near you.
- See reviews of providers.

Get started today

Visit **MyAetnaWebsite.com** to register for your member website.

Get the **Aetna Health℠ app** by texting **"AETNA"** to **90156** to receive a download link. Message and data rates may apply.**

— OR —

Scan the QR code to download the **Aetna Health℠ app**.

*Estimated costs are not available in all markets or for all services. We provide an estimate for the amount you would owe for a particular service based on your plan at that very point in time. It is not a guarantee. Actual costs may differ from an estimate for various reasons including claims processing times for other services, providers joining or leaving our network or changes to your plan. Health maintenance organization (HMO) members can only get estimated costs for doctor and outpatient facility services.

Terms and Conditions: **Aet.na/Terms. Privacy Policy: **Aetna.com/legal-notices/privacy.html**. By texting 90156, you consent to receive a one-time marketing automated text message from Aetna® with a link to download the Aetna Health℠ app. Consent is not required to download the app. You can also download by going to the Apple® App Store® or Google Play.

Aetna is the brand name used for products and services provided by one or more of the Aetna group of companies, including Aetna Life Insurance Company and its affiliates (Aetna).

Apple® is a trademark of Apple Inc., registered in the U.S. and other countries. App Store is a service mark of Apple Inc. Google Play is a trademark of Google LLC.

Aetna.com

©2023 Aetna Inc.
1685508-01-01 (1/23)

aetna®